PHASE 1: STABILIZATION

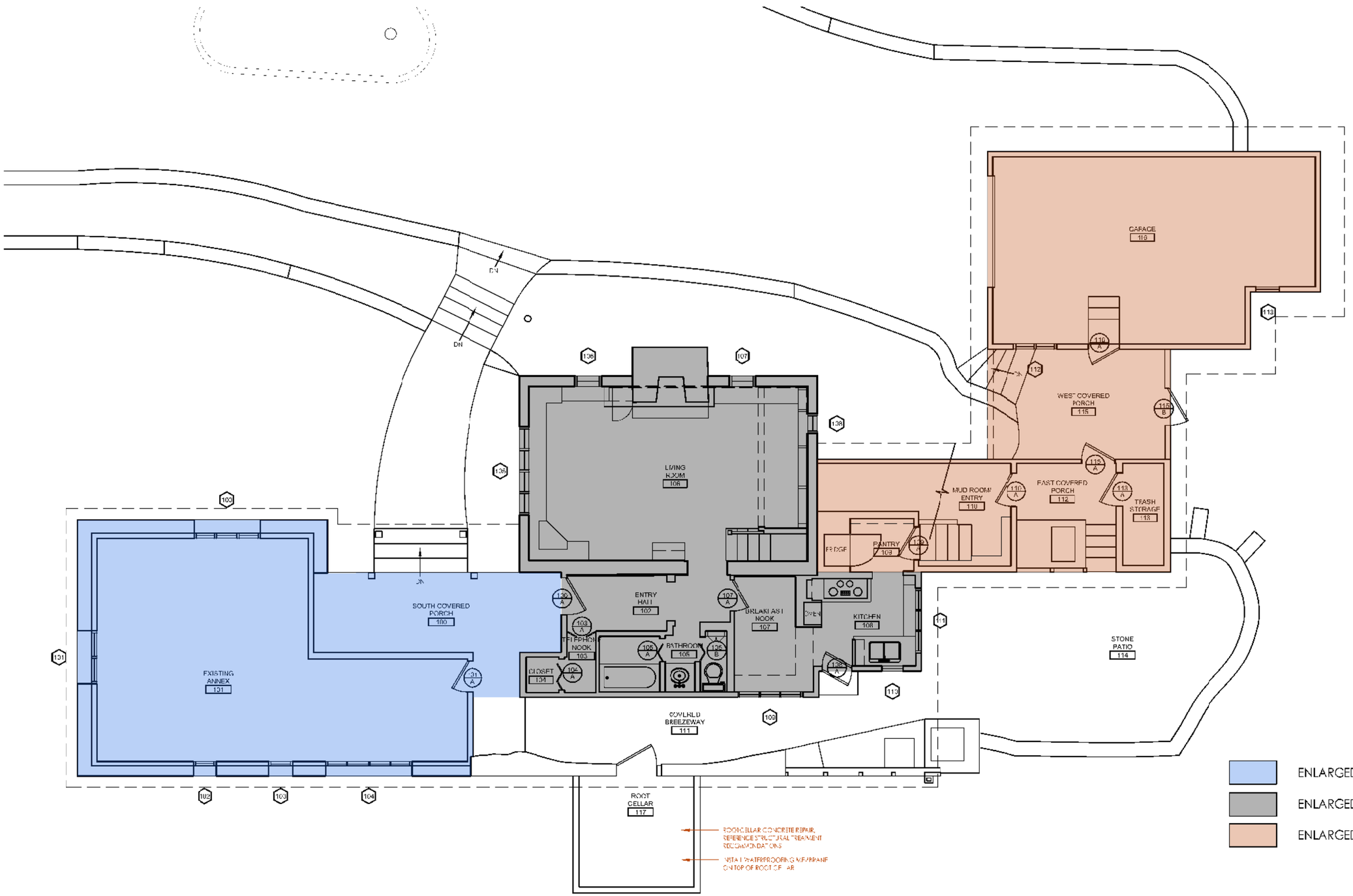

1 FIRST FLOOR PLAN

Scale: 1/8" = 1'-0"

SUSAN RICHARDS JOHNSON & ASSOCIATES, INC.
ARCHITECTURE
PRESERVATION
818 Grand Boulevard, Suite 1150
Kansas City, Missouri 64106
Telephone: 816.474.9905
Facsimile: 816.474.9906
Website: www.srjarch.com

Susan Richards Johnson & Associates, Inc.
Missouri State Certificate of Authority 4081/CA-0044

DAY LOG HOUSE AND SITE
TREATMENT RECOMMENDATIONS

PLATTE COUNTY PARKS AND RECREATION
4727 NW GREEN HILLS ROAD
PARKVILLE, MO, 64151

PRELIMINARY
NOT FOR CONSTRUCTION

Susan Richards Johnson - Architect
MO# A-4810

All drawings and written information appearing herein shall not be duplicated, disclosed or otherwise used without the written consent of the architect.

DATE: June 23, 2015

REVISION & DATE:

SHEET NUMBER:

FIRST FLOOR PLAN

A101

PHASE 2: EXHIBIT SPACE AND ACCESS DEVELOPMENT

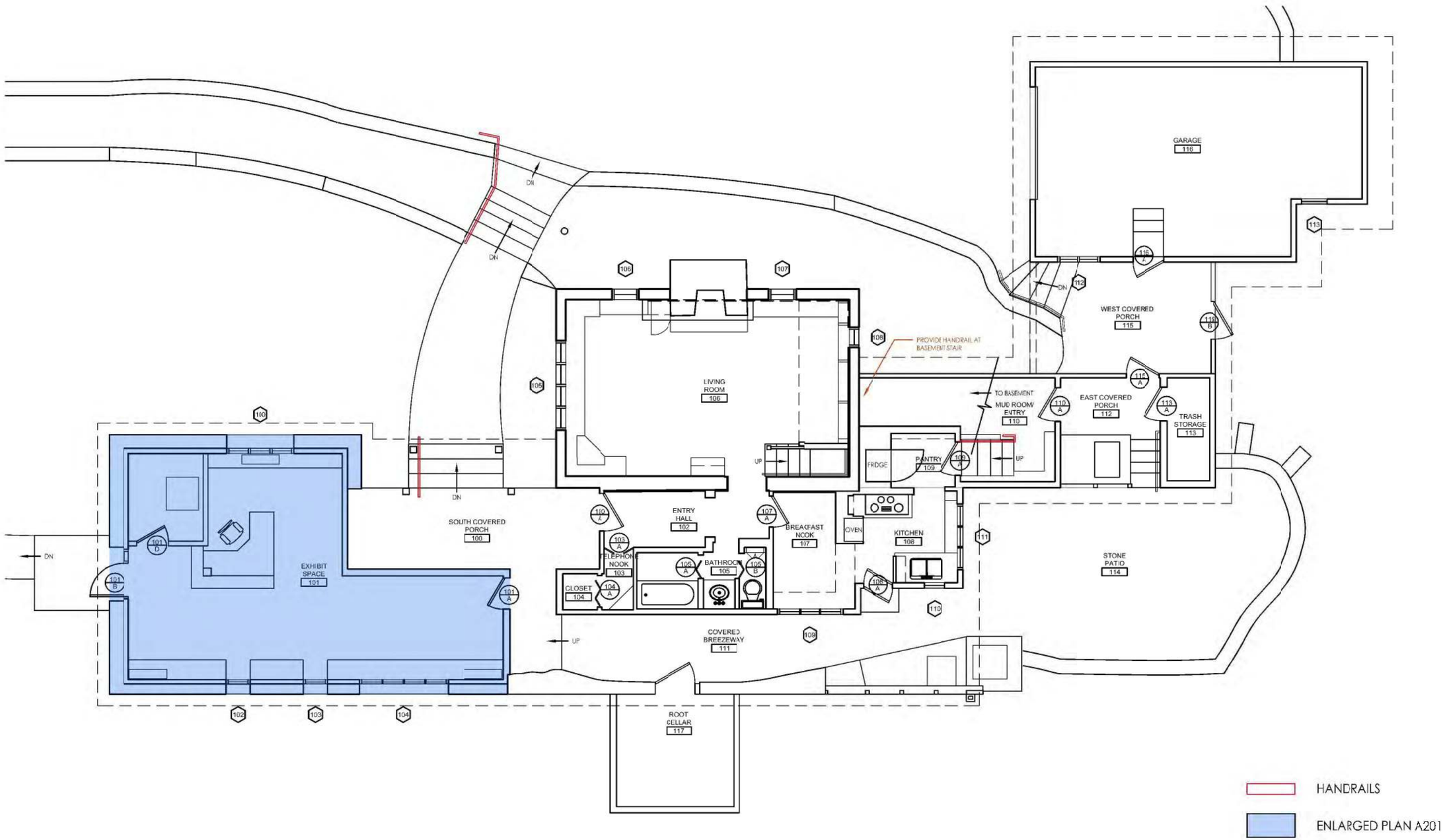

1 FIRST FLOOR PLAN - OPTION A

Scale: 1/8" =1'-0"

SUSAN RICHARDS JOHNSON & ASSOCIATES, INC.
ARCHITECTURE
PRESERVATION
818 Grand Boulevard, Suite 1150
Kansas City, Missouri 64106
Telephone: 816.474.0900
Facsimile: 816.474.0902
Website: www.srjarch.com

Susan Richards Johnson Associates, Inc.
Missouri State Certificate of Authority #2009026884

DAY LOG HOUSE AND SITE
TREATMENT RECOMMENDATIONS

PLATTE COUNTY PARKS AND RECREATION
4727 NW GREEN HILLS ROAD
PARKVILLE, MO. 64151

PRELIMINARY
NOT FOR CONSTRUCTION

Susan Richards Johnson - Architect
MO# A-4510

All drawings and written information appearing herein shall not be duplicated, disclosed or otherwise used without the written consent of the architect.

DATE: June 23, 2015
REVISION & DATE

SHEET NUMBER:
FIRST FLOOR PLAN
A200

PHASE 2: EXHIBIT SPACE AND ACCESS DEVELOPMENT

1 VIEW OF DAY LOG HOUSE EXISTING ADDITION - OPTION A

Scale: NA

SUSAN RICHARDS JOHNSON & ASSOCIATES, INC.
ARCHITECTURE
PRESERVATION
818 Grand Boulevard, Suite 1150
Kansas City, Missouri 64106
Telephone: 816.472.0900
Facsimile: 816.472.0909
Website: www.sriarch.com

Susan Richards Johnson & Associates, Inc.
Missouri State Certificate of Authority #2007024884

DAY LOG HOUSE AND SITE
TREATMENT RECOMMENDATIONS
PLATTE COUNTY PARKS AND RECREATION
4727 NW GREEN HILLS ROAD
PARKVILLE, MO, 64151

PRELIMINARY
NOT FOR CONSTRUCTION

Susan Richards Johnson - Architect
MO# 1-4510

All drawings and written information appearing herein shall not be duplicated, used or disclosed without the written consent of the architect

DATE: June 23, 2015
REVISION & DATE:

SHEET NUMBER:
RENDERING
A203

PHASE 2: EXHIBIT SPACE AND ACCESS DEVELOPMENT

1 VIEW OF DAY LOG HOUSE EXISTING ADDITION - OPTION A

Scale: NA

SUSAN RICHARDS JOHNSON & ASSOCIATES, INC.
ARCHITECTURE PRESERVATION
818 Grand Boulevard, Suite 1150
Kansas City, Missouri 64106
Telephone: 816-474-0900
Facsimile: 816-474-0906
Website: www.srjarch.com

Susan Richards Johnson & Associates, Inc.
Missouri State Certificate of Authority #2007024884

DAY LOG HOUSE AND SITE
TREATMENT RECOMMENDATIONS

PLATTE COUNTY PARKS AND RECREATION
4727 NW GREEN HILLS ROAD
PARKVILLE, MO. 64151

PRELIMNARY
NOT FOR CONSTRUCTION

Susan Richards Johnson - Architect
MO#A-4510

All drawings and written information appearing herein shall not be duplicated, utilized or otherwise used without the written consent of this office.

DATE: June 23, 2015
REVISION & DATE:

SHEET NUMBER
RENDERING
A204

PHASE 2: EXHIBIT SPACE AND ACCESS DEVELOPMENT

AION VIEW OF OPTION B

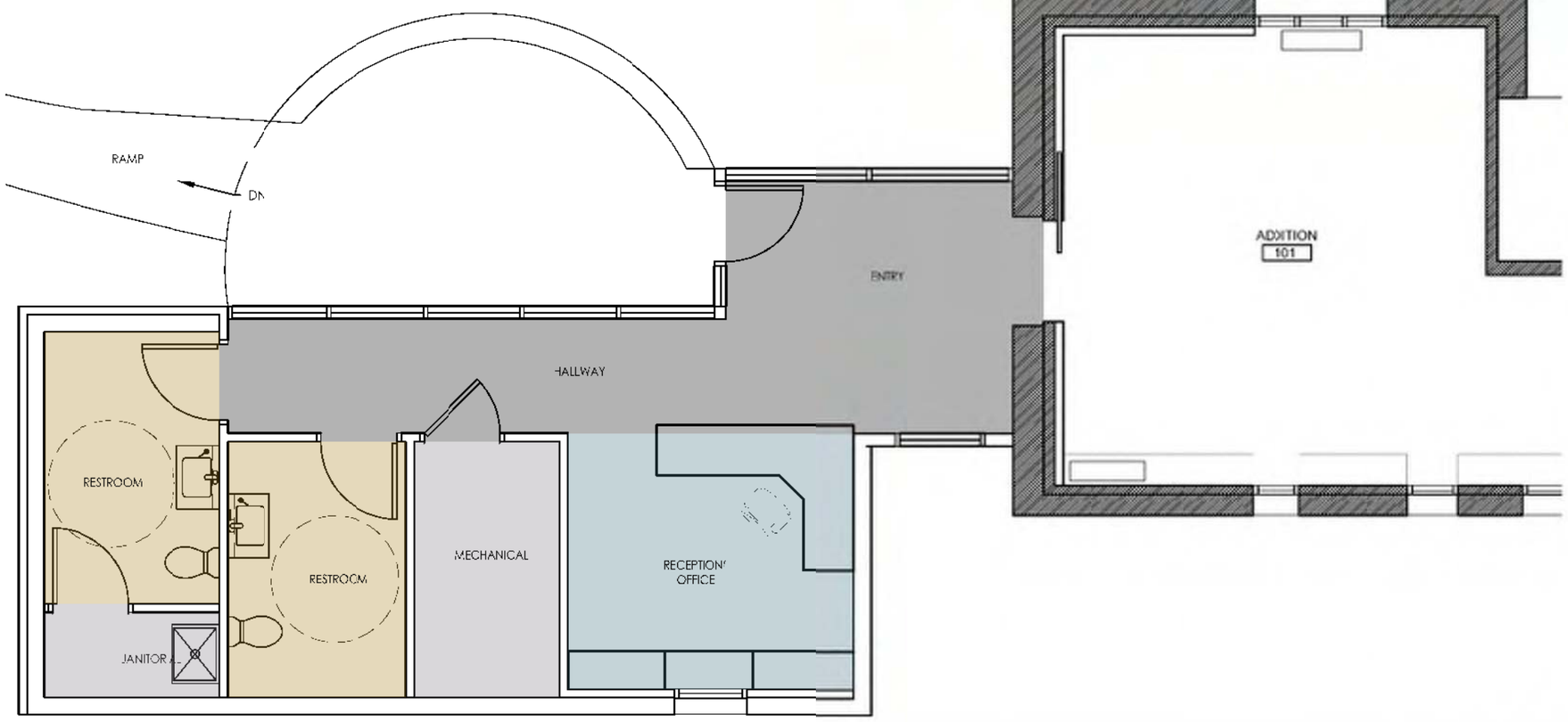

1 SCHEMATIC FLOOR PLAN - OPTION B

SUSAN RICHARDS JOHNSON
& ASSOCIATES, INC.
ARCHITECTURE
PRESERVATION
818 Grand Boulevard, Suite 1150
Kansas City, Missouri 64106
Telephone: 816.472.0900
Facsimile: 816.472.0909
Website: www.srjarch.com

Susan Richards Johnson & Associates, Inc.
Missouri State Certificate of Authority #2009024884

DAY LOG HOUSE AND SITE
TREATMENT RECOMMENDATIONS

PLATTE COUNTY PARKS AND RECREATION
4727 NW GREEN HILLS ROAD
PARKVILLE, MO, 64151

PRELIMINARY
NOT FOR CONSTRUCTION

Susan Richards Johnson - Architect
MO# A-4810

All drawings and written information appearing herein shall not be duplicated, disclosed or otherwise used without the written consent of the architect.

DATE: June 23, 2015
REVISION & DATE:

SHEET NUMBER:
FLOOR PLAN
A205

PHASE 3: NEW EDUCATION AND EVENTS PAVILION

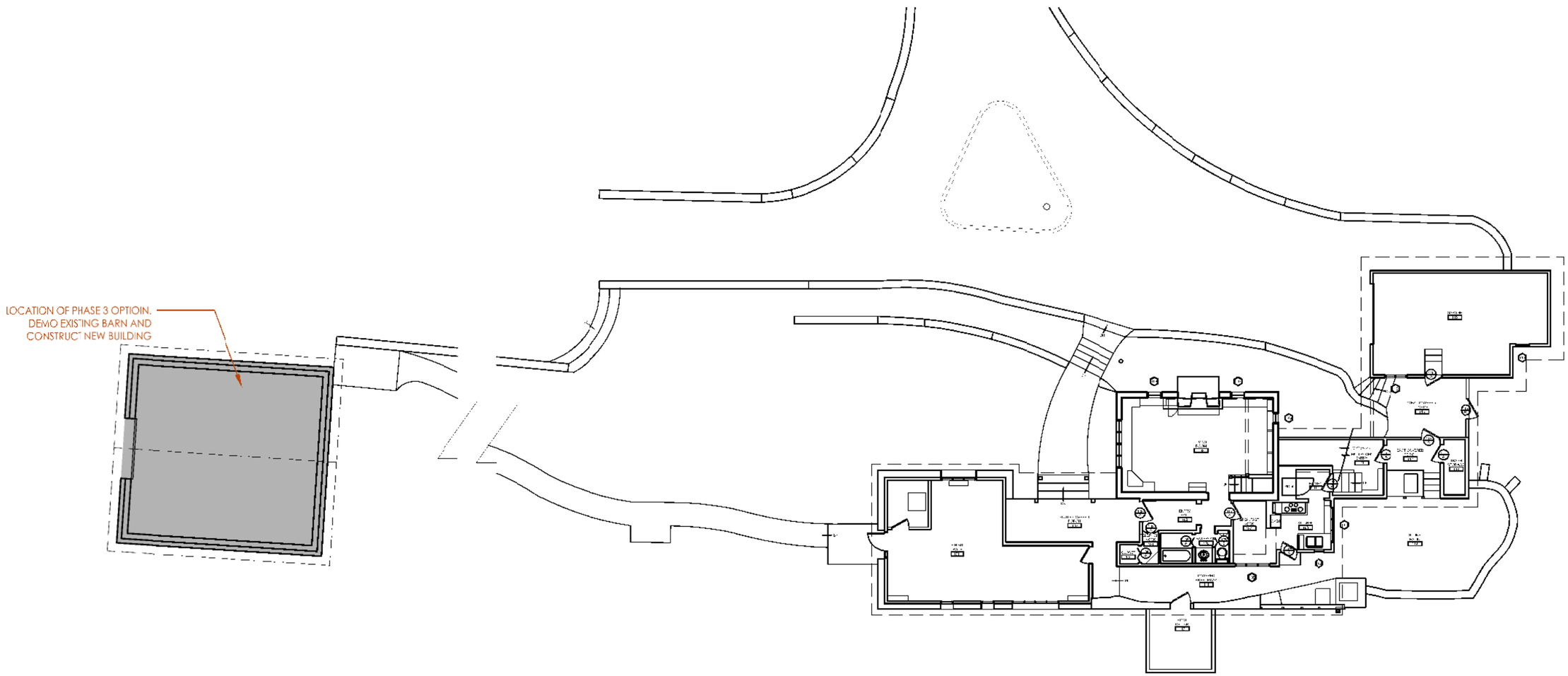

1 SITE PLAN - EDUCATION BARN

Scale: NA

SUSAN RICHARDS JOHNSON
& ASSOCIATES, INC.
ARCHITECTURE
PRESERVATION
818 Grand Boulevard, Suite 1150
Kansas City, Missouri 64106
Telephone: 816.474.0300
Facsimile: 816.474.0309
Website: www.srjarch.com

Susan Richards Johnson & Associates, Inc.
Missouri State Certificate of Authority #2009024884

DAY LOG HOUSE AND SITE
TREATMENT RECOMMENDATIONS

PLATTE COUNTY PARKS AND RECREATION
4727 NW GREEN HILLS ROAD
PARKVILLE, MO, 64151

PRELIMINARY
NOT FOR CONSTRUCTION

Susan Richards Johnson - Architect
MO# A-4510

All drawings and written information appearing herein shall not be duplicated, disclosed or otherwise used without the written consent of the architect.

DATE: June 23, 2015
REVISION & DATE:

SHEET NUMBER:
SITE PLAN
A300

PHASE 3: NEW EDUCATION AND EVENTS PAVILION

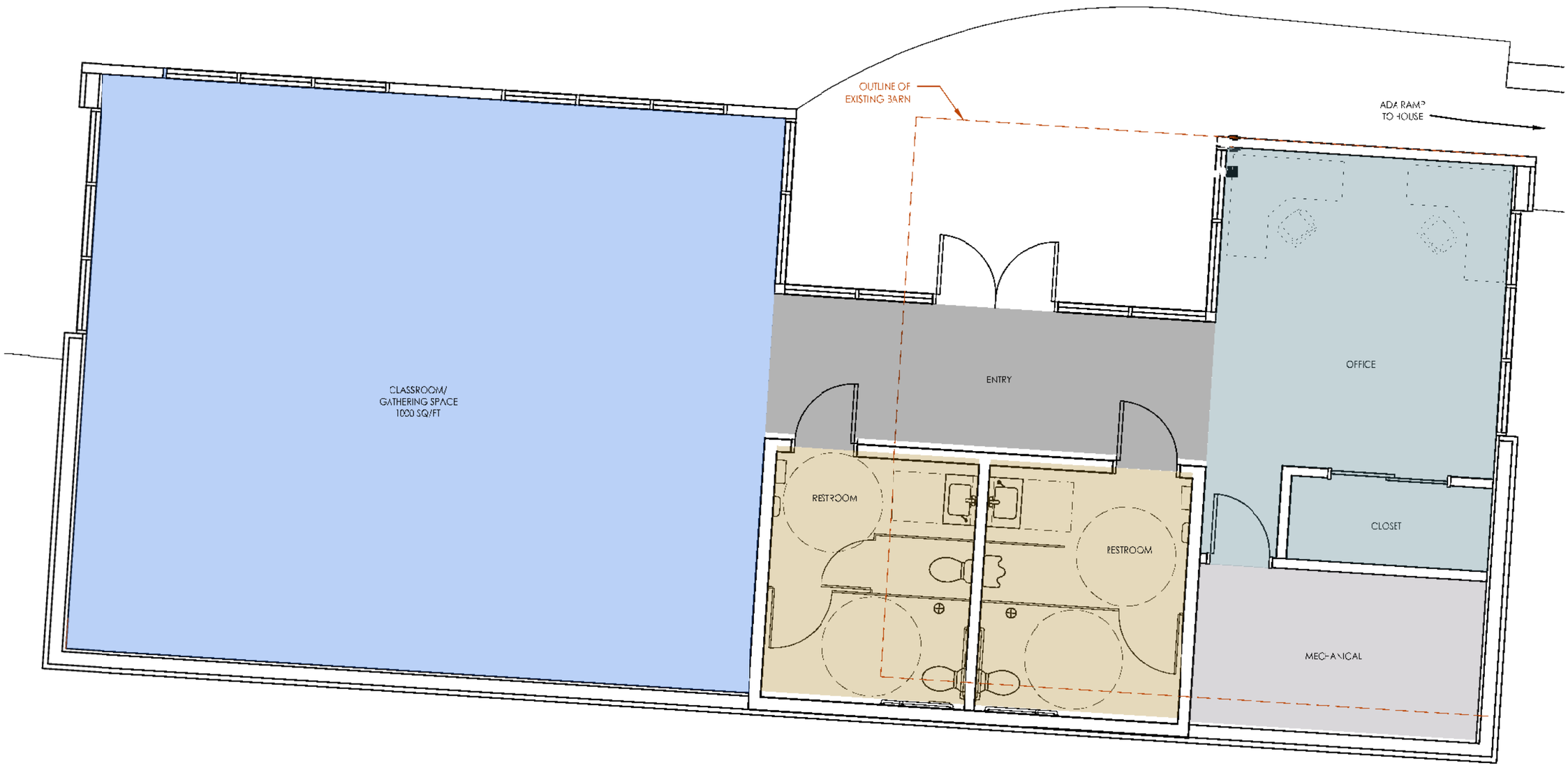

1 SCHEMATIC FLOOR PLAN - EDUCATION BARN

Scale: 3/32" 1'-0"

SUSAN RICHARDS JOHNSON & ASSOCIATES, INC.
ARCHITECTURE
PRESERVATION
818 Grand Boulevard, Suite 1150
Kansas City, Missouri 64106
Telephone: 816.472.0900
Facsimile: 816.472.0909
Website: www.srjarch.com
Susan Richards Johnson & Associates, Inc.
Missouri State Certificate of Authority #2009024884

DAY LOG HOUSE AND SITE TREATMENT RECOMMENDATIONS

PLATTE COUNTY PARKS AND RECREATION
4727 NW GREEN HILLS ROAD
PARKVILLE, MO, 64151

PRELIMINARY
NOT FOR CONSTRUCTION

Susan Richards Johnson - Architect
MO# A-4610

All drawings and written information appearing herein shall not be duplicated, disclosed or otherwise used without the written consent of the architect.

DATE: June 23, 2015
REVISION & DATE:

SHEET NUMBER:
FLOOR PLAN
A301